

2021

2022

2023

VILLAGE OF ST. LOUIS PARK

BUILDING DEPARTMENT

The Village of St. Louis Park do ordain by Ordinance No. 166, the changing of house numbers, as on record in the plat book.

Your present No.

3726 Maple Ave
Street or Avenue

Being changed to No.

3724 Maple Ave
Street or Avenue

Name of Occupant

John J. ...
John J. ...
Building Inspector

ST. LOUIS PARK N° 7358

WATER DEPARTMENT

Date 10/4/46

Name Yuehant

Address 3824 Jackson Ave.

Plumber Arthur K. ...

Tap No Charge # 3791

Plumbing Insp. Paid given below

Install Meter Remarks:

Cesspool Insp. Waiting

Sewer Insp.

Read Meter

Check Meter

Final Insp.

Repair Meter

Turn On Water Approved [Signature] Registrar

Turn Off Water O. K. [Signature] Inspector

10-11-46

ST. LOUIS PARK

WATER DEPARTMENT

2:45 PM
#9726
Name _____

Date 1/31/52

Address 3824 - Yappa Ave

Plumber St Louis Park

Tap

No Charge

Plumbing Insp.

Paid

Install Meter

Remarks:

Cesspool Insp.

Sewer Insp.

Read Meter

Check Meter

Final Water Insp.

Repair Meter

Approved [Signature]

Turn On Water

Registrar

Turn Off Water

O. K. _____

Inspector

ST. LOUIS PARK

WATER DEPARTMENT

2:15 PM
9726

Date 2/1/52

Name _____

Address 3824 Joplin Ave

Plumber St. Louis Park

Tap

No Charge

Plumbing Insp.

Paid

Install Meter

Remarks:

Cesspool Insp.

Sewer Insp.

Read Meter

Check Meter

Final Water Insp.

Repair Meter

Approved [Signature]

Turn On Water

Registrar

Turn Off Water

O. K. [Signature]

Inspector

2/1 3-2

ST. LOUIS PARK

WATER DEPARTMENT

1:20 PM
7110

Date 2/6/52

Name _____

Address 3824 - Joplin Ave

Plumber St. Louis Park

Tap

No Charge

Plumbing Insp.

Paid

Install Meter

Remarks:

Cesspool Insp.

Tap to Box 13'

Sewer Insp.

Box to house 36'

Read Meter

Tap & Box 12' S of 77

Check Meter

house line

Final Water Insp.

Repair Meter

Approved [Signature]

Turn On Water

Registrar

Turn Off Water

O. K. _____

Inspector

ST. LOUIS PARK

WATER DEPARTMENT

11:05 AM
7110

Date 2/7/52

Name _____

Address 3824 - Joppan

Plumber St. Louis Park

Tap No Charge

Plumbing Insp. Paid

Install Meter Remarks:

Cesspool Insp. _____

Sewer Insp. _____

Read Meter _____

Check Meter _____

Final Water Insp. _____

Repair Meter Approved JL

Turn On Water Registrar

Turn Off Water O. K. cy Inspector

APPLICATION FOR ELECTRIC PERMIT No. A 17302

Location 3824 Gopher

Building Department

The undersigned hereby makes application for a permit for the electric work herein specified, agreeing to do all work in strict accordance with the Village Ordinances and rulings of the Building Department.

St. Louis Park, Minn. 1-10, 195 2

Owner F. D. Cook

Location _____ Fees \$ _____

Kind of Building fr

Used as dwg

To be completed 1-15, 195 2

Estimate Cost \$ 10.00

Old _____ New _____ Building Application No. old

INSTALLATION OF

Motors _____ Total H. P. _____ Heating Devices _____ K.V.A. _____

Transformers _____ K. V. A. _____ Sign _____ Neon Tubes _____ Sockets _____

Lighting Outlets _____ Fixtures _____ Sockets _____

Oil Burner _____ Gas Burner X Stoker _____

Miscellaneous _____

Is Meter Required _____ Wires only and above

New _____ Additional X

Wire { No. Circuits, Lighting _____ Power—E.M.F. _____ Volts 110
Installed, Exposed—Concealed—Knob and Tube—Metal Raceway _____

Signed Henry J. [Signature] Electric Co.

By _____

MINNEAPOLIS GAS COMPANY
SUBURBAN DIVISION
SERVICE INSTALLATION

2509

JOB ORDER NO.

In PT LINDS RISE Date 5-2-62 E-No. 371
Name Wells Gas Co. Class 2
Address 3301 James Avenue
Block 1 Add Wells Vista
RUN SERVICE 10712 3/4" plastic 1" main (1959) 8" 20000

Exc. Chg. \$ _____ Casing \$ _____ Time & Mat. \$ _____ o/s \$ _____
Bill To: _____ Address _____

Auth. No. _____ Meter 10712
Solicitor EM
Foreman _____ Date Compl. _____

PRELIMINARY NOTIFICATION OF GAS SERVICE WORK

City Council)
to the Village Council) of _____
Town Board)

Gentlemen:

The Company desires to give notice that it will be necessary to disturb the street or avenue at the above location to perform the contemplated work indicated.

Additional information, if so desired, may be obtained by calling Suburban Division, Minneapolis Gas Company, Federal 2-5133.

Date MAY 3 1962

MINNEAPOLIS GAS COMPANY
Suburban Division

HOUSE DRAIN PERMIT

Nº 3791

VILLAGE RECORDER'S OFFICE

ST. LOUIS PARK, MINN., 9/19/46

Permission is Hereby Granted to Ralph Roster
to construct and make connections with Cesspool, Septic Tank, Sanitary Sewer on

for the Building No. 3827 Jappa Ave.

Location at the Curb.....

Location at the Sewer.....

Location of Cesspool.....

Permit \$ 50 Inspection \$ 1.50 Total \$ 3.00

B. J. Recorder

This is to Certify, That the work above described has been completed in a satisfactory manner.

Date 10/4/46 1936 J. W. Inspector

Make drawing below showing location.

Scale 1/2 in. equals 4 ft.

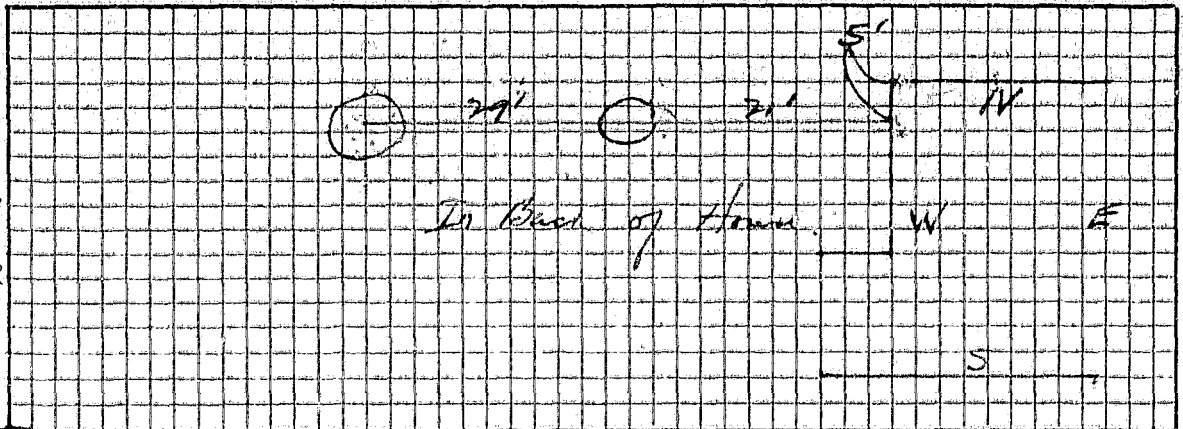

Section 10. Connections — How made: The following rules must be observed and carefully carried out in all work relating to sewer connections:

a. Permits must be procured before breaking ground in any street or alley.

b. No sewer connection shall be laid in the same trench with water, gas, or any other pipes and all sewer connections must be laid far enough from all others to admit of the repair or removal or relaying of any one without disturbing the others.

c. Any new connection made must be made within the middle third of the interior height of the sewer connected with.

d. All connection pipes must be laid in a true line and grade from the sewer to the Building Line and in an open trench from the sewer to the curb, and shall be not less than 6" in diameter and made of best quality 6" Vitrified Clay Pipe or Standard Cast Iron Pipe (Bell and Spigot Pattern) Workmanship in either case to be first class.

The sewer connection in either case to extend from the Village sewer up to and within two feet of the building line. Except where property owners have existing cesspools or tanks the aforesaid sewer connection shall extend from the Village sewer to the house side of the cesspool or tank. Provided further when property owners are desirous of using 4" Standard Cast Iron Soil Pipe (Bell and Spigot Pattern) they may install such cast iron pipe between the curb line and building line only, or the house side of the cesspool or tank as the case may be.

The Village Council reserves the right in case connection between cesspool or tank and building line is of improper material or faulty construction to order such faulty material or construction work removed and replaced by acceptable workmanship and material.

e. All the connection pipe must be enveloped in clean sand or ap-

proved material to a thickness of not less than 6 inches.

f. When required by the inspector all joints of connecting clay sewer pipe must be caulked with Oakum and finished with good cement mortar and all joints of cast iron sewer pipe must be caulked with Oakum and lead, in the best manner and to the satisfaction of the Sewer Inspector.

g. All drains from Public Garages; public or private greasing and automobile washing stations; kitchen sinks of Hotels and public eating houses and from laundries and all other places where deemed necessary by the Sewer Inspector, shall be provided with grease traps or catch basins or both. The outlet for such catch basins to be properly trapped so as to prevent air from the sewer entering the building and to be provided with a back water trap to prevent water from the sewer backing up into the catch basin.

h. After the pipe is properly laid the refilling must proceed at once and it must be thoroughly tamped or puddled or both, and so done that there shall be no surplus earth left.

i. Should there be a deficiency of earth to fill the excavation, then the plumber doing such work must supply such deficiency with clean sand, or approved material.

j. No rock larger than 4 inches across or thick may be put into any excavation, within the 2 feet of cover over pipe.

k. Sidewalk or driveway removed on this permit must be relaid subject to order of Street Commissioner only. Bill for cost of same will be rendered to plumber.

l. All work must be done under the supervision of a sewer inspector appointed by the Village Council, and all drain pipes for public sewers, or for private drains, shall be inspected by him before being covered up.

m. No person shall build a fire upon any pavement, or within any sewer or drain for any purpose whatsoever.

NOTICE!

This perrait is granted in accordance with following Ordinance:

AN ORDINANCE

Relating to and regulating the use of sewers in the Village of St. Louis Park the Council of St. Louis Park do ordain as follows:

Sanitary Sewerage only: No rainwater pipes, leaders or conductors on or from any building, ground or premises in the Village of St. Louis Park shall now or hereafter be connected with any sanitary sewer, sewer pipe or sewer connection.

Any person who shall do or commit any act which is forbidden by this ordinance upon conviction shall be punished by a fine of not more than one hundred dollars, or by imprisonment not exceeding ninety (90) days and if any licensed plumber shall be convicted of any offense under this ordinance the village council may revoke his license.

*Lot 7 - 132 - 2
Mkedar UTB tra*

HOUSE DRAIN PERMIT

No. 9726

VILLAGE RECORDER'S OFFICE

Receipt No.

ST. LOUIS PARK, MINN. *11/1/52*

Permission is Hereby Granted to *St. P. Ph. Jones*
to construct and make connections with Cesspool, Septic Tank, Sanitary Sewer on

for the Building No. *3824 Jones*

Location at the Curb.....

Location at the Sewer.....

Location of Cesspool.....

Permit \$ *3* Inspection \$ *7* Total \$ *10*

Recorder

This is to Certify, That the work above described has been completed in a satisfactory manner.

Date *2/1/52* 1952 Inspector *E. K. [Signature]*

Make drawing below showing location.

Scale 1/8 in. equals 4 ft.

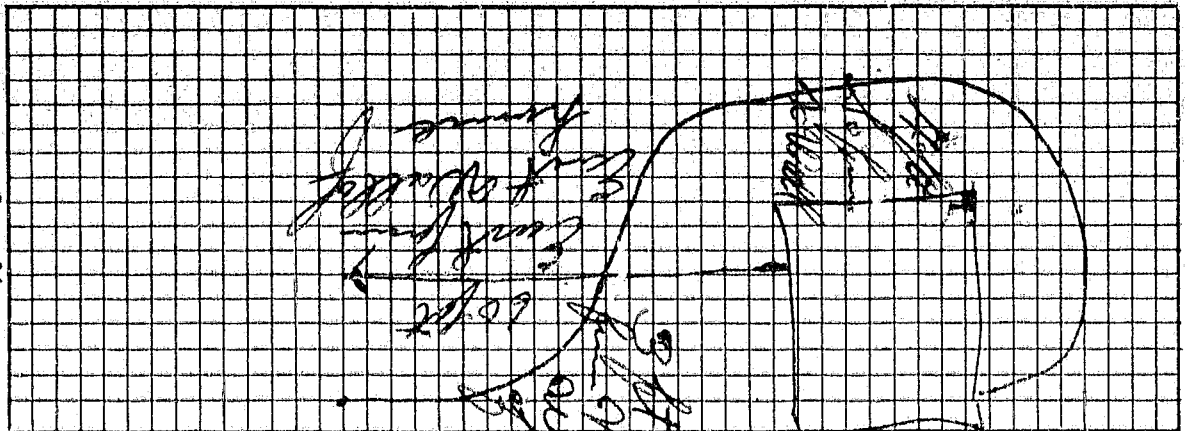

Building Department

St. Louis Park, Minn.

St. Louis Park, Minn.

APPLICATION FOR HEATING PERMIT

No. 742

Date of installation 195 Location 3224 Jasper

The undersigned hereby makes application for a permit for the installation, operation, maintenance, repair, renewal or boiler, as herein specified, according to all such laws, or to amend or alter the same, in strict accordance with the Village Ordinance and laws of the Building Department, and the specifications set forth in this application as approved and filed in the Building Department.

Owner F. D. Cook Address

Kind of building Garage How occupied One

Work to be commenced 5-23-57 To be completed 6-25-57

Estimate cost \$ 200.00 Old New Building Permit No. 022

DESCRIPTION OF WORK

Heating Plant: Steam—Hot Water—Warm Air

Trade name Lennox Corp. Size No. 101110

Manufacturer Address

Capacity Sq. in on L. P. A. [] Sq. feet E. D. R. [] Btu. []

Total connected load 231W Kind of fuel Gas

Air Conditioning System: Summer—Winter—All year

Make Description

Stoker: Trade name Size No.

Type Feed rate Lbs. hr., Fuel

Boiler or Furnace Grate area Sq. Ft.

Setting Size No.

Other Devices: Device Size No.

Capacity Used for

Remarks

Chimney or Stack: Height from grate level ft., inside dimensions

inches, Square—Round. (These must be accurate.) No. of Boilers or Furnaces now in use

Remarks

Lennox Corp in a H.W. Boiler

Approved 5/17/57, 1957

Signed Licensee.

Inspector.

By

Address Chrometrons

Telephone

HEATING AND AIR CONDITIONING, INC. 4410 EXCELSIOR BOULEVARD MINNEAPOLIS 16, MINNESOTA

APPLICATION FOR
ELECTRIC PERMIT
CITY OF ST. LOUIS PARK, MINNESOTA

STREET ADDRESS OF APPLICANT

PERMIT NO. 2542

3821 Poplar Ave (Address)

7-20-66 (Install Date)

Carroll Deaton, Inc. (Name of Contractor)

(Telephone No.)

3000 (Estimated Value)
185 (Contract No.)

Building Permit No.

July (Month)

SERVICE	AMPS	VOLTS	PHASE	WIRE AND RAILWAY	SIZE AND TYPE	FEE
---------	------	-------	-------	------------------	---------------	-----

REMARKS

Inst
8/19/66
dishwasher
disposal
Range

FEEDERS (Describe or Attach Layout)			
NO. OF ADDITIONAL METERS			
NO. OF LIGHTING OUTLETS			
NO. OF FIXTURES		NO. OF SOCKETS	
NO. OF MOTORS	2	TOTAL HP	1/2
TRANSFORMERS		TOTAL KVA	200
HEATING DEVICES	1	TOTAL KVA	8
STORAGE BATTERIES		TOTAL KWH	340
OTHER POWER RATED APPARATUS TOTAL KVA			
BORDER, STRIP OR OUTLINE SOCKETS			
SIGN OR LUMINOUS TUBE V.A.			
NO. OF SIGN CIRCUITS			
NO. OF DECORATIVE STRINGERS			
NO. OF MOTION PICTURE MACHINES			
MISCELLANEOUS (Estimate Value)			
TOTAL FEE			540
UNLICENSED OWNER SUPERVISION FEE			
PENALTY			

ACKNOWLEDGEMENT AND SIGNATURE:

The undersigned hereby represents upon all of the penalties of law, for the purpose of inducing the City of St. Louis Park to take the action herein requested, that all statements herein are true and that all work herein mentioned will be done in accordance with the ordinances of the City of St. Louis Park, the State of Minnesota, and rulings of the Building Department.

Paul (Signature of Applicant)

Lloyd J. Bowers (Signature of Building Dept. Approval)

AUTHORIZED SIGNATURE FOR APPLICANT

BUILDING DEPT. APPROVAL

ELECTRIC PERMIT

CITY OF ST. LOUIS PARK, MINNESOTA

SUBJECT: BOTH COPIES OF APPLICATION

DATE: 2-1-73
 PERMIT NO: 91053
 DISTRICT NO: 022-2133
 TELEPHONE NO: 544-0001
 CITY: ST. LOUIS PARK

PROPOSED BY: (Name)
 Address: Same as above
 City: St. Louis Park, Minn.
 STATE CONTRACTOR: (Name)
 Name: Karl Ecker
 Address: 2275 Quaker St.
 City: St. Louis Park, Minn.
 Telephone: 544-0001
 Home: Home
 Building: Building
 Add-on: Add-on
 New: New
 Old: Old

Estimated Cost: \$ 410.00
 Commercial City License No: 227016
 Building Permit No:

SERVICE	AMPS	VOLTS	WIRE AND TRACWAY	SIZE AND TYPE	FEE
	100				6.00

REMARKS: 2/1/73
 Final insp made
 no P called

FEES (Describe or Attach Layout)		
NO. OF ADDITIONAL METERS		
NO. OF LIGHTING OUTLETS	3	3.00
NO. OF FIXTURES		
NO. OF MOTORS		
TRANSFORMERS		
HEATING DEVICES		
STORAGE BATTERIES		
OTHER POWER RATED APPARATUS TOTAL KVA		
BORDER, STRIP OR OUTLINE SOCKETS		
SIGN OR LUMINOUS TUBE "A"		
NO. OF SIGN CIRCUITS		
NO. OF DECORATIVE STRINGERS		
NO. OF MOTION PICTURE MACHINES		
MISCELLANEOUS (Estimate Value)		
TOTAL FEE		9.00
UNLICENSED OWNER SUPERVISION FEE	Surcharge	50
		9.50
PENALTY		

ACKNOWLEDGEMENT AND SIGNATURE:

The undersigned hereby represents upon all of the penalties of law, for the purpose of inducing the City of St. Louis Park to take the action herein requested, that all statements herein are true and that all work herein mentioned will be done in accordance with the ordinances of the City of St. Louis Park, the State of Minnesota, and rulings of the Building Department.

Karl Ecker

Helen Duffy

AUTHORIZED SIGNATURE FOR APPLICANT

BUILDING DEPT. APPROVAL

DESCRIPTION OF WORK

NUMBER AND LOCATION OF FIXTURES OR OUTLETS

FLOOR	SINK	TUB	SHOWER	BATH	TOILET	W.C.	W.C. TRAYS	CUPB.	SPECIAL	SPECIAL	HOT WATER HEATER		SPECIAL	CLOCK	SPECIAL	SPECIAL	SPECIAL	
											GAS	ELECTR.						
BASEMENT																		
FIRST STORY	CODE COMPLIANCE																	
SECOND STORY																		
THIRD STORY																		
FOURTH STORY																		
FIFTH STORY																		
SIXTH STORY																		

ACKNOWLEDGEMENT AND SIGNATURE:

The undersigned hereby represents upon all of the penalties of law, for the purpose of inducing the City of St. Louis Park to take the action herein requested, that all statements herein are true and that all work herein mentioned will be done in accordance with the ordinances of the City of St. Louis Park, the State of Minnesota, and rulings of the Building Department.

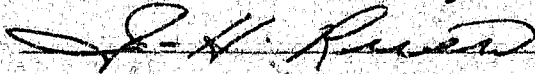

AUTHORIZED SIGNATURE FOR APPLICANT

BUILDING DEPT. APPROVAL

HOUSING INSPECTION CHECK SHEET

Subject

single family

Address

3824 Joppa Avenue

Property

Lot - Yard Condition

Accessory Bldg.

good

detached

Basement

Electrical cover junction box

Plumbing remove siphon leg

Heating _____

Foundation _____

Floor System _____

Ventilation _____

General Condition good

handrail

Main Floor

Kitchen

Electrical _____

Plumbing correct vent on sink

Light - Ventilation _____

Size legal

General Condition good

Living Area - (Dining Room)

Electrical _____

Light - Ventilation _____

Size _____

General Condition good

Bedroom(s) 3

Electrical _____

Light - Ventilation _____

General Condition _____

Bathroom (Facilities)

Electrical _____

Plumbing change fill spigot; anti-siphon

Light - Ventilation _____

General Condition good

BUILDING DEPARTMENT

INSPECTION OF BUILDING

Address: 3824 Maple

City: St. Louis, Mo.

I have this day inspected these premises, under the authority of the St. Louis Park Housing Code, and the following conditions pertaining to minimum housing standards were observed:

Notes:

- OK 1. Cover Junction of pipe to basement ceiling.
- OK 2. Football landing to basement.
- OK 3. Correct the waste vent on the Kitchen Sink. Remove the copper leg on the Laundry Tub. Change the floor drain on the bath tub. Spleat has to be above the rim of the tub. Install an Anti-Siphon ball cock in the flush tank.

Case 10-29-75 Complete

When corrections have been made, please call for inspection.

Telephone: 920-3000. Thank you for your cooperation.

Date 9-17-75

Donald Lowell

Department of Building & Safety

Minnesota Vista Re

et

5005 Minnetonka Boulevard, St. Louis Park, Minnesota 55416 Phone 920-3000



CERTIFICATE OF COMPLIANCE

To: Thomas N. Awsumb

This is to certify that the building located at 3824 Joppa Avenue has been inspected this date and is in compliance with the applicable codes and ordinances of the City of St. Louis Park insofar as has been determined by a visual inspection of the premises and a review of City records.

This Certificate does not indicate compliance with any inspectional program other than that of the City of St. Louis Park. This inspection has been made by the City as a public service and does not constitute any representation, guarantee or warranty to any person as to the conditions of buildings inspected. The City does not intend any reliance to be made on this inspection and does not assume any responsibility or liability in the inspection and Certification of Compliance.

The legal occupancy of the structure as is, is 1 dwelling unit(s) of 1 family(ies).

CERTIFICATE NO. 6308 ISSUED BY E JONES DATE 8-21-79

HOUSING CONDITION REPORT

Address 3824 Joppa Avenue

I have this day inspected these premises, under the authority of the St. Louis Park Housing Code, and the following conditions pertaining to minimum housing standards were observed:

Items:

- OK 1. No items for code on Minnesota code
- OK 2. No items for code on Minnesota code
- OK 3. No items for code on Minnesota code
- OK 4. No items for code on Minnesota code
- OK 5. No items for code on Minnesota code
- OK 6. No items for code on Minnesota code
- OK 7. No items for code on Minnesota code
- OK 8. No items for code on Minnesota code
- OK 9. No items for code on Minnesota code
- OK 10. No items for code on Minnesota code
- OK 11. No items for code on Minnesota code
- OK 12. No items for code on Minnesota code
- OK 13. No items for code on Minnesota code
- OK 14. No items for code on Minnesota code
- OK 15. No items for code on Minnesota code
- OK 16. No items for code on Minnesota code
- OK 17. No items for code on Minnesota code
- OK 18. No items for code on Minnesota code
- OK 19. No items for code on Minnesota code
- OK 20. No items for code on Minnesota code
- OK 21. No items for code on Minnesota code
- OK 22. No items for code on Minnesota code
- OK 23. No items for code on Minnesota code
- OK 24. No items for code on Minnesota code
- OK 25. No items for code on Minnesota code
- OK 26. No items for code on Minnesota code
- OK 27. No items for code on Minnesota code
- OK 28. No items for code on Minnesota code
- OK 29. No items for code on Minnesota code
- OK 30. No items for code on Minnesota code
- OK 31. No items for code on Minnesota code
- OK 32. No items for code on Minnesota code
- OK 33. No items for code on Minnesota code
- OK 34. No items for code on Minnesota code
- OK 35. No items for code on Minnesota code
- OK 36. No items for code on Minnesota code
- OK 37. No items for code on Minnesota code
- OK 38. No items for code on Minnesota code
- OK 39. No items for code on Minnesota code
- OK 40. No items for code on Minnesota code
- OK 41. No items for code on Minnesota code
- OK 42. No items for code on Minnesota code
- OK 43. No items for code on Minnesota code
- OK 44. No items for code on Minnesota code
- OK 45. No items for code on Minnesota code
- OK 46. No items for code on Minnesota code
- OK 47. No items for code on Minnesota code
- OK 48. No items for code on Minnesota code
- OK 49. No items for code on Minnesota code
- OK 50. No items for code on Minnesota code
- OK 51. No items for code on Minnesota code
- OK 52. No items for code on Minnesota code
- OK 53. No items for code on Minnesota code
- OK 54. No items for code on Minnesota code
- OK 55. No items for code on Minnesota code
- OK 56. No items for code on Minnesota code
- OK 57. No items for code on Minnesota code
- OK 58. No items for code on Minnesota code
- OK 59. No items for code on Minnesota code
- OK 60. No items for code on Minnesota code
- OK 61. No items for code on Minnesota code
- OK 62. No items for code on Minnesota code
- OK 63. No items for code on Minnesota code
- OK 64. No items for code on Minnesota code
- OK 65. No items for code on Minnesota code
- OK 66. No items for code on Minnesota code
- OK 67. No items for code on Minnesota code
- OK 68. No items for code on Minnesota code
- OK 69. No items for code on Minnesota code
- OK 70. No items for code on Minnesota code
- OK 71. No items for code on Minnesota code
- OK 72. No items for code on Minnesota code
- OK 73. No items for code on Minnesota code
- OK 74. No items for code on Minnesota code
- OK 75. No items for code on Minnesota code
- OK 76. No items for code on Minnesota code
- OK 77. No items for code on Minnesota code
- OK 78. No items for code on Minnesota code
- OK 79. No items for code on Minnesota code
- OK 80. No items for code on Minnesota code
- OK 81. No items for code on Minnesota code
- OK 82. No items for code on Minnesota code
- OK 83. No items for code on Minnesota code
- OK 84. No items for code on Minnesota code
- OK 85. No items for code on Minnesota code
- OK 86. No items for code on Minnesota code
- OK 87. No items for code on Minnesota code
- OK 88. No items for code on Minnesota code
- OK 89. No items for code on Minnesota code
- OK 90. No items for code on Minnesota code
- OK 91. No items for code on Minnesota code
- OK 92. No items for code on Minnesota code
- OK 93. No items for code on Minnesota code
- OK 94. No items for code on Minnesota code
- OK 95. No items for code on Minnesota code
- OK 96. No items for code on Minnesota code
- OK 97. No items for code on Minnesota code
- OK 98. No items for code on Minnesota code
- OK 99. No items for code on Minnesota code
- OK 100. No items for code on Minnesota code

no check value 3

Seller will mention rating on real stop or replace

Basin steps will be done

When corrections have been made, please call for re-inspection. Telephone: 920-3000 extension 51.

Date Nov 15, 1979

Department of Inspectional Services

RE-INSPECTION

DATE 8-21-79

COMPLIES yes

INSPECTOR E Jones

10:30

APPLICATION FOR
HEATING, VENTILATING & AIR CONDITIONING PERMIT
 CITY OF ST. LOUIS PARK, MINNESOTA

SUBMIT BOTH COPIES OF APPLICATION

PERMIT FEE

3360

SITE ADDRESS

DATE

PERMIT NO.

PROPERTY OWNER (Name)

(Address)

(Telephone No.)

HEATING CONTRACTOR (Name)

(Address)

(Telephone No.)

Type of Building Construction Used As

Building

ADDN

To Be Completed

Estimated Cost

Contractor's City License No.

Building Permit No.

DESCRIPTION OF WORK

WARM AIR

GRAVITY _____ FORCED _____
 INPUT B.T.U. _____ OUTPUT B.T.U. _____
 REW _____ REPL _____ ADDITION _____
 EXTENSION _____ NAME _____
 FLUE SIZE _____ TYPE _____
 LINER SIZE _____ FUEL _____
 NET LOAD (1/2 INFL. TAKEN) _____

WET HEAT

STEAM _____ HOT WATER *less 77409*
 GROSS SQ. FT. _____ INPUT B.T.U. *150100*
 NEW _____ REPL _____ ADDITION _____
 EXTENSION _____ NAME _____
 FLUE SIZE *5* TYPE *alum*
 LINER SIZE _____ FUEL *gas*
 LOAD _____ (SQ. FT.) _____

AIR CONDITIONING SYSTEM

SUMMER _____ ALL YEAR _____
 TONS _____ CFM _____ DUCTWORK _____
 PARTIAL COOLING _____ FULL COOLING _____
 COOLING LOAD _____ OUTSIDE AIR CFM _____

VENTILATION

NO. OF FANS _____ SIZE _____ TYPE _____
 C.F.M. DEL _____ STATIC PRESSURE _____
 WHERE USED _____

REMARKS:

change flue - Reduced 6" to 5" recheck when changed on load

Rough-in Insp. Date _____

Inspector _____

Final Insp. Date *7/2/81 ET*

Inspector _____

CONTRACTOR TO SUBMIT MECH. PLANS FOR APPROVAL

ACKNOWLEDGEMENT AND SIGNATURE:

The undersigned hereby represents upon all of the penalties of law, for the purpose of inducing the City of St. Louis Park to take the action herein requested, that all statements herein are true and that all work herein mentioned will be done in accordance with the ordinances of the City of St. Louis Park, the State of Minnesota, and rulings of the Building Department.

Raymond J. Ous
 AUTHORIZED SIGNATURE OF APPLICANT

P. Sengder
 BLDG. DEPT. APPROVAL
per Jones

APPLICATION FOR
GAS PIPING & GAS FITTING PERMIT
 CITY OF ST. LOUIS PARK, MINNESOTA

SUBMIT BOTH COPIES OF APPLICATION

PERMIT FEE

15.50

SITE ADDRESS		DATE	PERMIT NO.
3824 Joppen Ave So		4-7-81	15102
PROPERTY OWNER (Name)	(Address)	(Telephone No.)	
Guaranty Bldg.	1741 Elm Creek Rd. S.W.	412-2083	
GAS PIPING CONTRACTOR (Name)	(Address)	(Telephone No.)	
Type of Building Construction Used As		Building ADDN. <input type="checkbox"/>	To Be Completed
wood shou		Old <input checked="" type="checkbox"/>	New <input type="checkbox"/>
Estimated Cost	Contractor's City License No.	Building Permit No.	
2400		April 81	

DESCRIPTION OF WORK

BOILER-H.W. <u>Seasat Roebuck 150,000</u> HEATER-H. W.		NAME & SIZE	
BOILER-STEAM		HEATER-SPACE	
FURNACE-F. A.		HEATER-UNIT	
FURNACE-GRAVITY		HEATER-WALL	
FURNACE-FLOOR		INCINERATOR	
FURNACE-DUCT.		RANGE	
COMM'L EQUIP.		DRYER	
MISCELLANEOUS		GAS LIGHT	
GAS PIPING FOR NUMBER OF <u>1</u> OPENINGS			

REMARKS:

150,000 - 15.00
 + 7.50
 15.50

Rough-in Insp. Date _____
 Inspector _____
 Gas Test Date _____
 Inspector _____
 Final Insp. Date _____
 Inspector _____

ACKNOWLEDGEMENT AND SIGNATURE:

The undersigned hereby represents upon all of the penalties of law, for the purpose of inducing the City of St. Louis Park to take the action herein requested, that all statements herein are true and that all work herein mentioned will be done in accordance with the ordinances of the City of St. Louis Park, the State of Minnesota, and rulings of the Building Department.

Raymond D. Kus
 AUTHORIZED SIGNATURE OF APPLICANT

P. Sargent
 BLDG. DEPT. APPROVAL
W. C. Jones

3824 Jappa Ave So. Sears & Roebuck Co. St. Louis Park
 4-6-81 Model 229-96345

D-36 HEAT LOSS CALCULATIONS DEPARTMENT OF INSPECTION MINNEAPOLIS, MINN.

Weatherstrips		A.S.H.V.E. Guide Reference 19	Construction No.					Insulation	
Windows Yes-No	Doors Yes-No		Out. Wall	Int. Wall	Ceiling	Roof	Floor	Kind	How Applied

I Fl. Room Length 26 Width 27 Height 8.9

Windows and Doors—Crackage and Area						Coef.	Btu
No.	Width of pane	Height of pane	No. of lights	Linear ft. of crack	Area sq. ft.		
1	32	6	DR	20	21		
1	36	5	DR	20	21		
1	30	16	2	9	5		
1	22	26	2	16	11		
Infiltration							
Glass							
Exp. wall							
Net exp. wall							
Int. wall							
Ceiling							
Floor							
Total Btu.							
Required sq. ft. E.D.R. or sq. ins. W.A. Leader area							

Fl. Room Length 27 Width 27 Height 8

Windows and Doors—Crackage and Area						Coef.	Btu
No.	Width of pane	Height of pane	No. of lights	Linear ft. of crack	Area sq. ft.		
8	24	24	2	120	88		
1	24	22	2	30	20		
1	3	7	DR	20	21		
Infiltration						170	40 6800
Glass							120 50 6450
Exp. wall						26+26+27+27	864
Net exp. wall						785	15 11025
Int. wall							
Ceiling						702	10 7020
Floor							
Total Btu.							31295
Required sq. ft. E.D.R. or sq. ins. W.A. Leader area							

I Fl. ADD. Room Length 8 Width 13 Height 8.9

Windows and Doors—Crackage and Area						Coef.	Btu
No.	Width of pane	Height of pane	No. of lights	Linear ft. of crack	Area sq. ft.		
14	18	48	1	168	112		
Infiltration						168	40 6720
Glass							112 50 5600
Exp. wall						8+8+13+13	290
Net exp. wall						135	15 2025
Int. wall							
Ceiling						101	25 1515
Floor						101	10 1010
Total Btu.							
Required sq. ft. E.D.R. or sq. ins. W.A. Leader area							

Fl. Room Length 8 Width 13 Height 8

Windows and Doors—Crackage and Area						Coef.	Btu
No.	Width of pane	Height of pane	No. of lights	Linear ft. of crack	Area sq. ft.		
Infiltration							
Glass							
Exp. wall							
Net exp. wall							
Int. wall							
Ceiling							
Floor							
Total Btu.							
Required sq. ft. E.D.R. or sq. ins. W.A. Leader area							

Fl. Room Length 8 Width 13 Height 8

Windows and Doors—Crackage and Area						Coef.	Btu
No.	Width of pane	Height of pane	No. of lights	Linear ft. of crack	Area sq. ft.		
Infiltration							
Glass							
Exp. wall							
Net exp. wall							
Int. wall							
Ceiling							
Floor							
Total Btu.							
Required sq. ft. E.D.R. or sq. ins. W.A. Leader area							

Fl. Room Length 8 Width 13 Height 8

Windows and Doors—Crackage and Area						Coef.	Btu
No.	Width of pane	Height of pane	No. of lights	Linear ft. of crack	Area sq. ft.		
Infiltration							
Glass							
Exp. wall							
Net exp. wall							
Int. wall							
Ceiling							
Floor							
Total Btu.							
Required sq. ft. E.D.R. or sq. ins. W.A. Leader area							

TOTAL LOSS 1374,77469

SEARS ROLLER 150,000 INPUT X 6 = 90,000

No. 22924

351.55

01-3215

BUILDING PERMIT

Inspectional Services Department
CITY OF ST. LOUIS PARK, MINN.

Date 12 December 1957

Site Address 2824 Joppa Ave. S. Minneapolis 151.55

Owner Mr. & Mrs. Michael O'Keefe 151.55

PERMISSION IS HEREBY GRANTED TO

Smithley Services

to do only the work described in the attached application in accordance with the ordinances of the City of St. Louis Park, Minn., and the rulings of the Inspectional Services Department

[Signature]
Supervisor of Inspection

NOTICE: This permit is NOT valid unless stamped paid by the City Treasurer and attached to the application for which the permit was issued.

APPLICATION FOR BUILDING PERMIT AND CERTIFICATE OF OCCUPANCY

CITY OF ST. LOUIS PARK, MINNESOTA

PERMIT FEE <u>207.00</u>	
PLAN CHECK FEE <u>134.55</u>	
PENALTY FEE _____	
STATE SURCHARGE <u>10.00</u>	
TOTAL FEE <u>351.55</u>	
ZONING DISTRICT _____	
FIRE ZONE _____	
AGGREGATE FLOOR AREA _____	
FLOOR AREA RATIO _____	
GD. FLOOR AREA RATIO _____	
OFFSTREET PARKING _____	
SPACES REQ. _____	
SPACES ON PLAN _____	
LOADING BERTHS _____	
NUMBER REQ. _____	
NUMBER PROVIDED _____	
SIZE OF EACH _____	
NUMBER OF OCCUPANTS OR SEATS _____	
OCCUPANTS _____	
SEATS _____	
MATERIAL FILED WITH APPLICATION	
SOIL TESTS <input type="checkbox"/>	
PILING LOGS <input type="checkbox"/>	
PLANS & SPECS. <input type="checkbox"/> SETS _____	
SURVEY <input type="checkbox"/> COPIES _____	
PROPOSED GRADE FOUNDATION IN RELATION TO CURB OR CROWN OF STREET:	
CERTIFICATE OF OCCUPANCY ISSUED	
DATE _____ BY _____	

DIRECTIONS: SPACES NUMBERED 1 THRU 13 MUST BE FILLED IN BEFORE PERMIT IS ISSUED (Please Print or Type)		PERMIT NUMBER <u>22924</u>
1. SITE ADDRESS <u>3824 Toppa Ave. S.</u>		2. DATE <u>2-26-87</u>
3. LEGAL DESCRIPTION (Obtainable from Assessor's Office)		
PLAT NUMBER	PARCEL NUMBER	
4. OWNER (Name) (Address) (Tel. No.) <u>Michael + Bobbi Deeney Alwe</u>		
5. ARCHITECT (Name) (Address) (Tel. No.)		
6. BUILDER (Name) (Address) (Tel. No.) <u>North Star Services 4944 France Ave. S. 927-4432</u>		
7. TYPE OF WORK NEW CONSTRUCTION <input type="checkbox"/> ALTERATIONS <input checked="" type="checkbox"/> <u>Kitchen</u> ADDITION <input checked="" type="checkbox"/> FINISH ATTIC <input type="checkbox"/> FINISH BASEMENT <input type="checkbox"/> PORCH <input type="checkbox"/> GARAGE <input type="checkbox"/> REROOF <input type="checkbox"/> RESIDE <input type="checkbox"/> MISC. _____		
8. SIZE OF STRUCTURE (Height) (Width) (Depth)	9. NO. OF STORIES <u>2</u>	10. VALUATION <u>\$20,000</u>
11. COMPLETION DATE <u>May 15th</u>	12. PROPERTY DIMENSIONS WIDTH _____ DEPTH _____	13. NO. OF FAMILIES (If Applicable) <u>single</u>
14. TYPE OF CONSTRUCTION <u>frame</u>	15. PROPERTY AREA SQ. FT. _____	16. LOT AREA PER FAMILY SQ. FT. _____
17. FRONT YARD FT. _____	18. REAR YARD FT. _____	19. SIDE YARDS (1) FT (2) FT. ET. (1 x 2) FT.
20. FLOOR AREA APPORTIONMENT USE. AREA		
_____		SQ. FT.
_____		SQ. FT.
_____		SQ. FT.
_____		SQ. FT.
AGGREGATE FLOOR AREA		

ACKNOWLEDGEMENT AND SIGNATURE:

The undersigned hereby represents upon all of the penalties of law, for the purpose of inducing the City of St. Louis Park to take the action herein requested, that all statements herein are true and that all work herein mentioned will be done in accordance with the ordinances of the City of St. Louis Park.

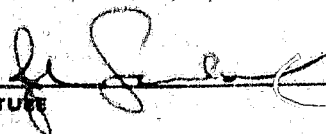
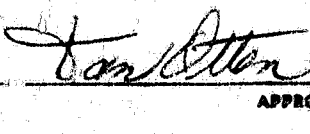
SIGNATURE APPROVED

APPLICATION FOR BUILDING PERMIT AND CERTIFICATE OF OCCUPANCY

CITY OF ST. LOUIS PARK, MINNESOTA

PERMIT FEE <u>207.00</u>
PLAN CHECK FEE <u>134.55</u>
PENALTY FEE _____
STATE SURCHARGE <u>10.00</u>
TOTAL FEE <u>351.55</u>
ZONING DISTRICT _____
FIRE ZONE _____
AGGREGATE FLOOR AREA _____
FLOOR AREA RATIO _____
GD. FLOOR AREA RATIO _____
OFFSTREET PARKING _____
SPACES REQ. _____
SPACES ON PLAN _____
LOADING BERTHS _____
NUMBER REQ. _____
NUMBER PROVIDED _____
SIZE OF EACH _____
NUMBER OF OCCUPANTS OR SEATS _____
OCCUPANTS _____
SEATS _____
MATERIAL FILED WITH APPLICATION
SOIL TESTS <input type="checkbox"/>
PILING LOGS <input type="checkbox"/>
PLANS / SPECS. <input type="checkbox"/> SETS _____
SURVEY <input type="checkbox"/> COPIES _____
PROPOSED GRADE FOUNDATION IN RELATION TO CURB OR CROWN OF STREET: _____
CERTIFICATE OF OCCUPANCY ISSUED
DATE _____ BY _____

DIRECTIONS: SPACES NUMBERED 1 THRU 13 MUST BE FILLED IN BEFORE PERMIT IS ISSUED (Please Print or Type)		PERMIT NUMBER <u>22924</u>
1. SITE ADDRESS <u>3824 Toppa Ave. Jo.</u>		2. DATE <u>2-26-87</u>
3. LEGAL DESCRIPTION (Obtainable from Assessor's Office)		
PLAT NUMBER _____	PARCEL NUMBER _____	
4. OWNER (Name) (Address) (Tel. No.) <u>Michael + Bobbi Deaney Alwe</u>		
5. ARCHITECT (Name) (Address) (Tel. No.)		
6. BUJLDER (Name) (Address) (Tel. No.) <u>North Star Services 4944 TRACE AVE Jo. 927-4432</u>		
7. TYPE OF WORK		
NEW CONSTRUCTION <input type="checkbox"/> ALTERATIONS <input checked="" type="checkbox"/> Kitchen ADDITION <input checked="" type="checkbox"/> FINISH ATTIC <input type="checkbox"/>		
FINISH BASEMENT <input type="checkbox"/> PORCH <input type="checkbox"/> GARAGE <input type="checkbox"/> REROOF <input type="checkbox"/> RESIDE <input type="checkbox"/> MISC. _____		
8. SIZE OF STRUCTURE (Height) (Width) (Depth)	9. NO. OF STORIES <u>2</u>	10. VALUATION <u>\$20,000</u>
11. COMPLETION DATE <u>May 15th</u>	12. PROPERTY DIMENSIONS (Width) (Depth)	13. NO. OF FAMILIES (If Applicable) <u>single</u>
14. TYPE OF CONSTRUCTION <u>frame</u>	15. PROPERTY AREA (SQ. FT.)	16. LOT AREA PER FAMILY (SQ. FT.)
17. FRONT YARD (FT.)	18. REAR YARD (FT.)	19. SIDE YARDS (1) (2) (1 x 2) (FT.)
20. FLOOR AREA APPORTIONMENT USE AREA		
<u>Porch foundation</u> _____ SQ. FT.		
<u>repairs 20 April 87 D.O.</u> _____ SQ. FT.		
_____ SQ. FT.		
AGGREGATE FLOOR AREA _____ SQ. FT.		

ACKNOWLEDGEMENT AND SIGNATURE:

The undersigned hereby represents upon all of the penalties of law, for the purpose of inducing the City of St. Louis Park to take the action herein requested, that all statements herein are true and that all work herein mentioned will be done in accordance with the ordinances of the City of St. Louis Park.

SIGNATURE [Signature] APPROVED [Signature]

Foundation 31 March 87 D.O.
FRAMING 13 April 87 Corrective
Reinspection FRAMING 21 April 87 D.O.
Annulation 22 April 87 D.O.
Final 27 May 87 D.O.

DESIGN OF BEAM FOR MICHAEL & BOBBY DEENEY
3824 JORRA AVE. So.
ST. LOUIS PARK, MN. 55416

CLIENT NORTH STAR SERVICES
688 HAGUE AVE.
ST. PAUL, MINN.

LOADING GABLE END OF HOUSE (ASSUME 8' HIGH WALL - WHOLE LENGTH OF BEAM)
8' x 20 #10 (WEIGHT OF WALL) x 13.75 = 2200 #
ROOF LOAD (HALF OF 8' ROOF)
4' x 55 #10 x 13.75 = 3025 #
TOTAL LOAD = 5225 #

CHECK FOR BENDING

M = WL / 8 = 5225 x 165 / 8 = 107766 #

ASSUME USING 3-2x12 S = bd^2 / 6 = 3 x 1.5 x 11.25^2 / 6 = 94.92

f_b = M / S = 107766 / 94.92 = 1135.34 I = bd^3 / 12 = 3 x 1.5 x 11.25^3 / 12 = 533.94

CHECK FOR DEFLECTION

E = 360 x 5 x 11^2 / 384 x I = 360 x 5 x 5225 x 165^2 / 384 x 533.94 = 1.25 x 10^6

LUMBER TO USE	DF-L	#2	F _b = 1250	E = 1.7 x 10 ⁶	F _{cL} = 625
3	HEM-FIR	#1	= 1200	E = 1.5 x 10 ⁶	F _{cL} = 405
	SYP	#2	= 1300	E = 1.6 x 10 ⁶	F _{cL} = 565
	SPF	S.S.	= 1250	E = 1.5 x 10 ⁶	F _{cL} = 425

MIN BEARING	3-2x12	DF-L	#2	0.93
		HEM-FIR	#1	1.44
		SYP	#2	1.03
		SPF	S.S.	1.37

IF #2 D.F.-LARCH IS USED BEARING SHOULD BE > 0.93 ON EACH END

I hereby certify that this plan specification, or report was prepared by me or under my direct supervision and that I am a duly Registered Professional Engineer under the laws of the State of Minnesota.

Clester J. ...

Date 4-15-87 Reg. No. 4832

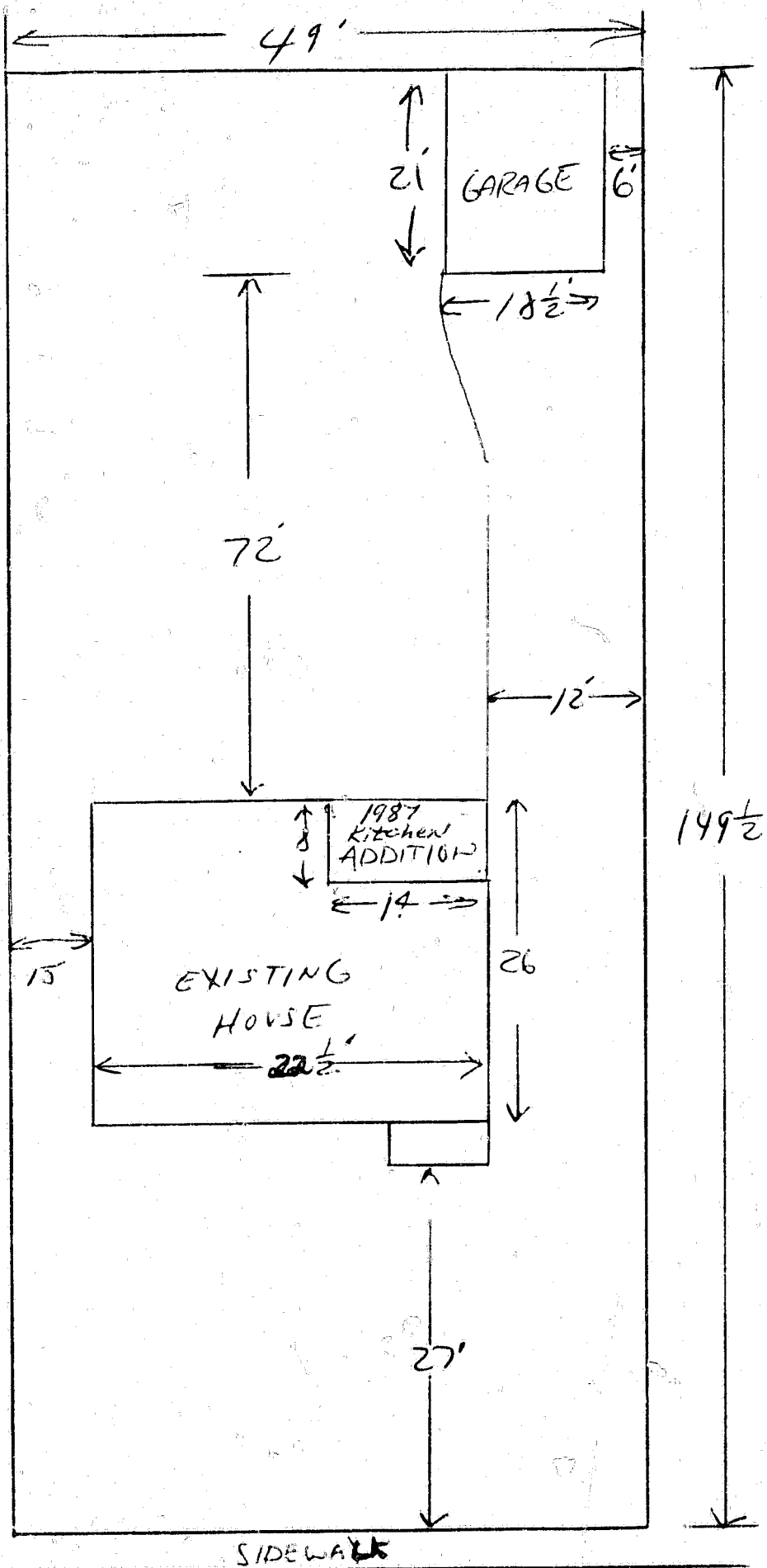

APPLICATION FOR
ELECTRIC PERMIT
CITY OF ST. LOUIS PARK, MINNESOTA

SUBMIT BOTH COPIES OF APPLICATION PERMIT FEE 26.75

SITE ADDRESS 3824- JOPPA AVE. SOUTH		DATE 9 April 87	PERMIT NO. 25678
PROPERTY OWNER (Name) MICHAEL DEFNEY	(Address) SAME	(Telephone No.) 929-0796	
ELEC. CONTRACTOR (Name) RESIDENTIAL Electric Inc.	(Address) 1375 RICE STREET ST. PAUL 55117	(Telephone No.)	
Type of Building Construction Used As FRAME Dwelling	Building Old <input type="checkbox"/> New <input checked="" type="checkbox"/>	To Be Completed 6-1-87	
Estimated Cost 1000.00	Contractor's License No. 039852-1	Building Permit No.	

SERVICE	AMPS	VOLTS	PHASE	WIRE AND RACEWAY	SIZE AND TYPE	FEE
	100	120-240	1	#4 THHN CU.	AND METAL	10.00

REMARKS

MINIMUM FEE + 26.25
RESIDENTIAL: SINGLE FAMILY DWELLING \$10.00
COMMERCIAL \$20.00
26.75

See on p. 1750

RELOCATE OUTSIDE 100 AMP SERVICE EQUIPMENT AND WIRE NEW KITCHEN ADDITION

FEEDERS (Describe or Attach Layout)			
NO. OF ADDITIONAL METERS			
NO. OF OUTLETS, ELECTRICAL OPENINGS		20	8.00
NO. OF FIXTURES	7	NO. OF SOCKETS	15 4.00
NO. OF MOTORS		TOTAL HP	
TRANSFORMERS		TOTAL KVA	
HEATING DEVICES	1	TOTAL KVA	RANGE 4.00
STORAGE BATTERIES		TOTAL KWH	
OTHER POWER RATED APPARATUS TOTAL KVA			
BORDER, STRIP OR OUTLINE SOCKETS			
SIGN OR LUMINOUS TUBE VA			
NO. OF SIGN CIRCUITS			
NO. OF DECORATIVE STRINGERS			
NO. OF MOTION PICTURE MACHINES			
MISCELLANEOUS (Estimate Value)			
TOTAL FEE			26.00
UNLICENSED OWNER SUPERVISION FEE			
STATE SURCHARGE			50
PENALTY			
			26.50

Residential Electric, Inc.
1375 Rice Street
St. Paul, Minnesota 55117
Phone: 488-1744 or 427-4951

Rough-in Insp. Date 4-1-87

Inspector DA

Final Insp. Date 5-20-87

Inspector DLU

ACKNOWLEDGEMENT AND SIGNATURE:

The undersigned hereby represents upon all of the penalties of law, for the purpose of inducing the City of St. Louis Park to take the action herein requested, that all statements herein are true and that all work herein mentioned will be done in accordance with the ordinances of the City of St. Louis Park, the State of Minnesota, and rulings of the Building Department.

John B. [Signature]

DLU

AUTHORIZED SIGNATURE FOR APPLICANT

BUILDING DEPT. APPROVAL

APPLICATION FOR
PLUMBING & HOUSE DRAIN PERMIT
 CITY OF ST. LOUIS PARK, MINNESOTA

WATER SOFTENER FEE
PLUMBING FIXTURE FEE 30.75 + .60
HOUSE DRAIN FEE

SUBMIT BOTH COPIES OF APPLICATION

DATE 4-10-87 PERMIT FEE 31.35

SITE ADDRESS <u>3824 JOPPA AV.</u>		PLBG. PERMIT NO. <u>11671</u>	H. D. PERMIT NO.
PROPERTY OWNER <u>BEENEY</u>	(Name)	<u>3824 JOPPA AV.</u>	(Address)
		<u>929-0796</u>	(Telephone No.)
PLUMBING CONTRACTOR <u>J.R. KELLY PLUMBING</u>	(Name)	<u>1982 PALACE AV.</u>	(Address)
		<u>699-1232</u>	(Telephone No.)
Type of Building Construction <u>REMODEL</u>	Used As <u>DWELLING</u>	Building ADDN. <input type="checkbox"/> Old <input checked="" type="checkbox"/> New <input type="checkbox"/>	To Be Completed
Estimated Cost <u>1200⁰⁰</u>	Contractor's City License No. <u>Applied for</u>	Building Permit No.	

DESCRIPTION OF WORK

NUMBER AND LOCATION OF FIXTURES OR OUTLETS

	WATER CLOSETS	URINALS	BATH TUBS	SHOWERS	BASINS	SINKS	WASH TRAYS	FLOOR DRAINS	WATER SOFTENER	DISPOSAL	DISH WASHER	HOT WATER HEATER		SPECIAL WASTES	CESSPOOL	SEPTIC TANK	SANITARY SEWER	MISC.	
												GAS	ELECTRIC						
BASEMENT																			
FIRST STORY						1				1	1								
SECOND STORY																			
THIRD STORY																			
FOURTH STORY																			
FIFTH STORY																			
SIXTH STORY																			

Remarks:

Called plumber 4-14-87 - Need continuous support on sink drain

Rough-in Insp. Date 4-14-87

Inspector DW

Final Insp. Date 4-29-87

Inspector DW

ACKNOWLEDGEMENT AND SIGNATURE:

The undersigned hereby represents upon all of the penalties of law, for the purpose of inducing the City of St. Louis Park to take the action herein requested, that all statements herein are true and that all work herein mentioned will be done in accordance with the ordinances of the City of St. Louis Park, the State of Minnesota, and rulings of the Building Department.

[Signature]

[Signature]
 BUILDING DEPT. APPROVAL

AUTHORIZED SIGNATURE FOR APPLICANT

APPLICATION FOR BUILDING PERMIT AND CERTIFICATE OF OCCUPANCY

CITY OF ST. LOUIS PARK, MINNESOTA

MICROFILMED

DIRECTIONS: SPACES NUMBERED 1 THRU 13 MUST BE FILLED IN BEFORE PERMIT IS ISSUED (Please Print or Type)		PERMIT NUMBER 23347
1. SITE ADDRESS 3824 JOPPA AVE. S.		2. DATE 6-25-87
3. LEGAL DESCRIPTION (Obtainable from Assessor's Office)		
PLAT NUMBER	PARCEL NUMBER	
4. OWNER (Name) (Address) (Tel. No.) MIKE DERNEY 3824 JOPPA AVE. S. 829-1150		
5. ARCHITECT (Name) (Address) (Tel. No.)		
6. BUILDER (Name) (Address) (Tel. No.) AMERICAN REMODELERS 1935 CO. RD. B-2 ROSEVILLE 55113 (31-0450)		
7. TYPE OF WORK NEW CONSTRUCTION <input checked="" type="checkbox"/> ALTERATIONS <input type="checkbox"/> ADDITION <input type="checkbox"/> FINISH ATTIC <input type="checkbox"/> FINISH BASEMENT <input type="checkbox"/> PORCH <input type="checkbox"/> GARAGE <input type="checkbox"/> REROOF <input type="checkbox"/> RESIDE <input type="checkbox"/> MISC. DECK		
8. SIZE OF STRUCTURE (Height) (Width) (Depth)	9. NO. OF STORIES	10. VALUATION 17089.00
11. COMPLETION DATE	12. PROPERTY DIMENSIONS (Width) (Depth)	13. NO. OF FAMILIES (If Applicable)
14. TYPE OF CONSTRUCTION WOOD	15. PROPERTY AREA (SQ. FT.)	16. LOT AREA PER FAMILY (SQ. FT.)
17. FRONT YARD (FT.)	18. REAR YARD (FT.)	19. SIDE YARDS (1) (2) (FT. ET. (1 x 2)) (FT.)
20. FLOOR AREA APPORTIONMENT USE. AREA. SQ. FT.		
AGGREGATE FLOOR AREA SQ. FT.		

PERMIT FEE 99.00
PLAN CHECK FEE
PENALTY FEE
STATE SURCHARGE 3.55
TOTAL FEE \$102.55
ZONING DISTRICT
FIRE ZONE
AGGREGATE FLOOR AREA
FLOOR AREA RATIO
GD. FLOOR AREA RATIO
OFFSTREET PARKING
SPACES REQ.
SPACES ON PLAN
LOADING BERTHS
NUMBER REQ.
NUMBER PROVIDED
SIZE OF EACH
NUMBER OF OCCUPANTS OR SEATS
OCCUPANTS
SEATS
MATERIAL FILED WITH APPLICATION
SOIL TESTS <input type="checkbox"/>
PILING LOGS <input type="checkbox"/>
PLANS & SPECS. <input type="checkbox"/> SETS
SURVEY <input type="checkbox"/> COPIES
PROPOSED GRADE FOUNDATION IN RELATION TO CURB OR CROWN OF STREET:
CERTIFICATE OF OCCUPANCY ISSUED
DATE BY

14 July 87 Foundations KK
7/1/87

ACKNOWLEDGEMENT AND SIGNATURE:

The undersigned hereby represents upon all of the penalties of law, for the purpose of inducing the City of St. Louis Park to take the action herein requested, that all statements herein are true and that all work herein mentioned will be done in accordance with the ordinances of the City of St. Louis Park.

Ken L. Farrell
SIGNATURE **6-25-87**

Ken M. [Signature]
APPROVED

No. 23397

162.55

01-3215

BUILDING PERMIT

Inspectional Services Department
CITY OF ST. LOUIS PARK, MINN.

Date..... 19.....

Site Address..... ST. LOUIS PARK

Owner.....

PERMISSION IS HEREBY GRANTED TO

.....
to do only the work described in the attached application in accordance with the ordinances of the City of St. Louis Park, Minn., and the rulings of the Inspectional Services Department

.....
Supervisor of Inspection

NOTICE: This permit is NOT valid unless stamped paid by the City Treasurer and attached to the application for which the permit was issued.

APPLICATION FOR BUILDING PERMIT AND CERTIFICATE OF OCCUPANCY

CITY OF ST. LOUIS PARK, MINNESOTA

PERMIT FEE <u>99.00</u>
PLAN CHECK FEE _____
PENALTY FEE _____
STATE SURCHARGE <u>3.55</u>
TOTAL FEE <u>\$102.55</u>
ZONING DISTRICT _____
FIRE ZONE _____
AGGREGATE FLOOR AREA _____
FLOOR AREA RATIO _____
GD. FLOOR AREA RATIO _____
OFFSTREET PARKING
SPACES REQ. _____
SPACES ON PLAN _____
LOADING BERTHS
NUMBER REQ. _____
NUMBER PROVIDED _____
SIZE OF EACH _____
NUMBER OF OCCUPANTS OR SEATS
OCCUPANTS _____
SEATS _____
MATERIAL FILED WITH APPLICATION
SOIL TESTS <input type="checkbox"/>
PILING LOGS <input type="checkbox"/>
PLANS & SPECS. <input type="checkbox"/> SETS _____
SURVEY <input type="checkbox"/> COPIES _____
PROPOSED GRADE FOUNDATION IN RELATION TO CURB OR CROWN OF STREET: _____
CERTIFICATE OF OCCUPANCY ISSUED
DATE _____ BY _____

DIRECTIONS: SPACES NUMBERED 1 THRU 13 MUST BE FILLED IN BEFORE PERMIT IS ISSUED (Please Print or Type)		PERMIT NUMBER <u>23397</u>
1. SITE ADDRESS <u>3824 JOPPA AVE. S.</u>		2. DATE <u>6-25-87</u>
3. LEGAL DESCRIPTION (Obtainable from Assessor's Office)		
PLAT NUMBER	PARCEL NUMBER	
4. OWNER (Name) (Address) (Tel. No.) <u>MIKE DERNEY 3824 JOPPA AVE. S. 829-1150</u>		
5. ARCHITECT (Name) (Address) (Tel. No.)		
6. BUILDER (Name) (Address) (Tel. No.) <u>AMERICAN REMODELORS 1935 CO. RD. B-2 ROSEVILLE 55113 631-0450</u>		
7. TYPE OF WORK		
NEW CONSTRUCTION <input checked="" type="checkbox"/> ALTERATIONS <input type="checkbox"/> ADDITION <input type="checkbox"/> FINISH ATTIC <input type="checkbox"/>		
FINISH BASEMENT <input type="checkbox"/> PORCH <input type="checkbox"/> GARAGE <input type="checkbox"/> REROOF <input type="checkbox"/> RESIDE <input type="checkbox"/> MISC. <u>DECK</u>		
8. SIZE OF STRUCTURE (Height) (Width) (Depth)	9. NO. OF STORIES	10. VALUATION <u>\$7089.00</u>
11. COMPLETION DATE	12. PROPERTY DIMENSIONS (Width) (Depth)	13. NO. OF FAMILIES (If Applicable)
14. TYPE OF CONSTRUCTION <u>WOOD</u>	15. PROPERTY AREA (SQ. FT.)	16. LOT AREA PER FAMILY (SQ. FT.)
17. FRONT YARD (FT.)	18. REAR YARD (FT.)	19. SIDE YARDS (1) (2) (ET. (1 & 2)) (FT.)
20. FLOOR AREA APPORTIONMENT (USE) (AREA) (SQ. FT.)		
AGGREGATE FLOOR AREA _____ SQ. FT.		

ACKNOWLEDGEMENT AND SIGNATURE:

The undersigned hereby represents upon all of the penalties of law, for the purpose of inducing the City of St. Louis Park to take the action herein requested, that all statements herein are true and that all work herein mentioned will be done in accordance with the ordinances of the City of St. Louis Park.

Yancy L. Farrell [Signature]
SIGNATURE APPROVED
6-25-87

7/1/87

**APPLICATION FOR
Heating, Ventilating,
Air Conditioning, Piping
& Tank Storage Permit**

CITY OF ST. LOUIS PARK,
DEPARTMENT OF INSPECTIONS
5005 MINNETONKA BLVD.
ST. LOUIS PARK, MN 55416
920-3000

PERMIT FEE 31.88
PENALTY FEE _____
STATE SURCHARGE 1.63
TOTAL FEE 32.50

SUBMIT TWO COPIES OF APPLICATION

SITE ADDRESS <u>3824 JOFFA</u>		DATE <u>7-15-87</u>	PERMIT NO. <u>13478</u>
PROPERTY OWNER	NAME <u>NORTH STAR SERVICE</u>	ADDRESS _____	TELEPHONE _____
CONTRACTOR	NAME <u>BOWLER CO.</u>	ADDRESS <u>571 E LAKE ST.</u>	TELEPHONE <u>823-5253</u>
Estimated Cost HVAC: <u>1250-</u>	Estimated cost Gas Piping: _____	Total Cost: <u>1250</u>	To Be Completed: _____
CHECK TYPE OF SYSTEMS	<input checked="" type="checkbox"/> HEATING	<input type="checkbox"/> AIR CONDITIONING	<input type="checkbox"/> GAS PIPING
	<input type="checkbox"/> STEAM BOILER	<input type="checkbox"/> VENTILATING	<input type="checkbox"/> WOOD BURNING
	<input type="checkbox"/> HOT WATER BOILER	<input type="checkbox"/> REFRIGERATION	<input type="checkbox"/>
			TYPE OF JOB: <input type="checkbox"/> RESIDENTIAL <input type="checkbox"/> COMMERCIAL
		INSPECTION RECORD	
Make		Item	Date Inspector
Model No.		ROUGH DUCTWORK	<u>7/20/87</u> <u>[Signature]</u>
Fuel		FINISH DUCTWORK	
Flue Type		AIR CONDITIONING	
Flue Diameter		GAS PIPING	
Input (BTU)		AIR TEST	<u>[Signature]</u>
CFM		PIPING - TANKS	
Tons		AIR TEST	
H.P.		ROUGH RADIATION	
Others		FINISH RADIATION	
Make		ORSAT TESTS	
Model No.		EQUIPMENT	
Fuel		KITCHEN EXHAUST	
Flue Type		COMBUSTION AIR	
Flue Diameter			
Input (BTU)			
CFM			
Tons			
H.P.			
Others			
Remarks: <u>ADD RADIATOR TO NEW ROOM</u> <u>HEAT LOSS 870 BTU / HR.</u>			
(PLANS, SPECIFICATIONS, HEAT LOSS CALCULATIONS, ORSAT TEST RESULTS, AND ANY OTHER REQUIRED INFORMATION SHALL BE SUBMITTED WHEN APPLICABLE.)			

ACKNOWLEDGEMENT AND SIGNATURE:

The undersigned hereby represents upon all of the penalties of law, for the purpose of inducing the City of St. Louis Park to take the action herein requested, that all statements herein are true and that all work herein mentioned will be done in accordance with the St. Louis Park Ordinance Code and the laws and regulations of the State of Minnesota.

[Signature]

AUTHORIZED SIGNATURE OF APPLICANT

[Signature]

DEPT. OF INSPECTIONS

3824 Joppe

HEAT LOSS CALCULATIONS

DEPARTMENT OF INSPECTION

MINNEAPOLIS, MINN.

Weatherstrips		ASHVE Guide Reference 19__	Construction No.					Insulation	
Windows Yes-No	Doors Yes-No		Out. Wall	Int. Wall	Ceiling	Roof	Floor	Kind	How Applied

Fl.	Room	Length 14	Width 13	Height 8					
Windows and Doors—Crackage and Area									
No.	Width of pane	Height of pane	No. of lights	Lineal ft. of crack	Area sq. ft.				
1	36	36	1		9				
2	28 3/4				42				
1	28	21	2		8				
						Coef.	Btu		
Infiltration		14x13x8				64	2020		
Glass					59	61	3600		
Exp. wall		8(4-10)			192				
Net e.p. wall					133	07	930		
Int. wall									
Ceiling		14x13			140	06	840		
Floor		14x13			140	10	1400		
Total Btu.						8790			
Required sq. ft. E.D.R. or sq. ins. W.A. Leader area						510			

Fl.	Room	Length	Width	Height					
Windows and Doors—Crackage and Area									
No.	Width of pane	Height of pane	No. of lights	Lineal ft. of crack	Area sq. ft.				
						Coef.	Btu		
Infiltration									
Glass									
Exp. wall									
Net exp. wall									
Int. wall									
Ceiling									
Floor									
Total Btu.									
Required sq. ft. E.D.R. or sq. ins. W.A. Leader area									

Fl.	Room	Length	Width	Height					
Windows and Doors—Crackage and Area									
No.	Width of pane	Height of pane	No. of lights	Lineal ft. of crack	Area sq. ft.				
						Coef.	Btu		
Infiltration									
Glass									
Exp. wall									
Net exp. wall									
Int. wall									
Ceiling									
Floor									
Total Btu.									
Required sq. ft. E.D.R. or sq. ins. W.A. Leader area									

Fl.	Room	Length	Width	Height					
Windows and Doors—Crackage and Area									
No.	Width of pane	Height of pane	No. of lights	Lineal ft. of crack	Area sq. ft.				
						Coef.	Btu		
Infiltration									
Glass									
Exp. wall									
Net exp. wall									
Int. wall									
Ceiling									
Floor									
Total Btu.									
Required sq. ft. E.D.R. or sq. ins. W.A. Leader area									

Fl.	Room	Length	Width	Height					
Windows and Doors—Crackage and Area									
No.	Width of pane	Height of pane	No. of lights	Lineal ft. of crack	Area sq. ft.				
						Coef.	Btu		
Infiltration									
Glass									
Exp. wall									
Net exp. wall									
Int. wall									
Ceiling									
Floor									
Total Btu.									
Required sq. ft. E.D.R. or sq. ins. W.A. Leader area									

Fl.	Room	Length	Width	Height					
Windows and Doors—Crackage and Area									
No.	Width of pane	Height of pane	No. of lights	Lineal ft. of crack	Area sq. ft.				
						Coef.	Btu		
Infiltration									
Glass									
Exp. wall									
Net exp. wall									
Int. wall									
Ceiling									
Floor									
Total Btu.									
Required sq. ft. E.D.R. or sq. ins. W.A. Leader area									

PERMIT

Control No. 01348

CITY OF ST. LOUIS PARK

5005 Minnetonka Boulevard
St. Louis Park, Minnesota 55416-2290
(612) 924-2588

PERMIT TYPE:

Permit Number:

Date Issued:

BUILDING

024959

10/29/91

PROJECT NBR: 3215

SITE ADDRESS:

3824

JOPPA AVE S

DESCRIPTION:

SEE REMARKS

Building Permit Type
Building Work Type

PRINCIPAL BLDG
REROOF

REMARKS:

SECOND LAYER

FEE SUMMARY:

	VALUATION	\$2,500
Base Fee	\$54.00	
Surcharge	<u>\$1.25</u>	
Total Fee	\$55.25	

CONTRACTOR:

GATES ROOFING
4640 XIMINES LANE
PLYMOUTH MN 55442
(612) 550-0043

-- Applicant --

5500043

OWNER:

DEENEY MIKE
3824 JOPPA AVE S
ST. LOUIS PARK MN 55416
929-0796

THE UNDERSIGNED APPLICANT STATES THAT THE INFORMATION CONTAINED IN THIS APPLICATION IS TRUE AND CORRECT AND AGREES TO COMPLY WITH ALL APPLICABLE STATE LAWS AND CITY ORDINANCES

APPLICANT/PERMITEE SIGNATURE

ISSUED BY SIGNATURE

INSPECTION RECORD

Control No. 01348

CITY OF ST. LOUIS PARK

5005 Minnetonka Boulevard
St. Louis Park, Minnesota 55416-2290
(612) 924-2588

PERMIT TYPE:

Permit Number:

Date Issued:

BUILDING

024959

10/29/91

PROJECT NBR: 3215

SITE ADDRESS:

3824 JOPPA AVE S

APPLICANT:

GATES ROOFING
(612) 550-0043

PERMIT SUBTYPE:

PRINCIPAL BLDG

TYPE OF WORK:

DESCRIPTION

REROOF
SEE REMARKS

INSPECTION TYPE	DATE	INSPTR	INSPECTION TYPE	DATE	INSPTR
FINAL	12/16/91	J.C. [Signature]			

REMARKS: SECOND LAYER

PLEASE POST THIS CARD IN AN ACCESSIBLE LOCATION ON THE WORK SITE
CALL THE INSPECTIONS DEPARTMENT 924-2588 FOR ALL REQUIRED INSPECTIONS

CITY OF ST. LOUIS PARK
 Department of Inspections
 5005 Minnetonka Boulevard
 St. Louis Park, MN 55416
 924-2588

BASE FEE 54.00
 PLAN REVIEW _____
 SURCHARGE 1.25
 PENALTY FEE _____
 TOTAL FEE 55.25

APPLICATION FOR
 BUILDING PERMIT

1-3215 TYPE OR BLACK INK ONLY PLEASE

SITE ADDRESS <u>3824 Joppa Av So</u>		SUITE NO.	ZIP CODE <u>55416</u>	DATE <u>10/29/91</u>	PERMIT NO. <u>24959</u>
PROPERTY OWNER <u>Mike Decey</u>		ADDRESS			TELEPHONE NO. <u>927-0796</u>
ARCHITECT		ADDRESS			TELEPHONE NO.
CONTRACTOR <u>Cotes Roofing</u>		ADDRESS <u>4640 Kimbles Ln N</u>			TELEPHONE NO. <u>850-0043</u>
APPLICANT (CHECK ONE ONLY) OWNER () CONTRACTOR <input checked="" type="checkbox"/>		VALUATION <u>2500</u>	TO BE COMPLETED <u>10-29-91</u>		

PROPERTY USE (Check One Only)

- | | |
|---|----------------------------------|
| <input checked="" type="checkbox"/> 101-SINGLE FAMILY | () 319-HOUSES OF WORSHIP |
| () 102-SINGLE FAMILY ATTACHED TOWNHOUSE | () 320-INDUSTRIAL |
| () 103-TWO-FAMILY | () 321-PARKING |
| () 104-THREE & FOUR FAMILY | () 322-SERVICE STATIONS |
| () 105-FIVE OR MORE FAMILY | () 323-INSTITUTIONAL |
| () 213-HOTEL/MOTEL | () 324-OFFICE/BANK/PROFESSIONAL |
| () 214-OTHER SHELTER | () 325-UTILITY |
| | () 326-SCHOOLS/EDUCATIONAL |
| | () 327-STORES |
| | () 328-OTHER NON-RESIDENTIAL |

TYPE OF STRUCTURE	WORK TYPE	MISCELLANEOUS INFORMATION
<input checked="" type="checkbox"/> 01 - PRINCIPLE BUILDING	() 01 - NEW CONSTRUCTION	NO. OF UNITS: _____
02 - GARAGE	() 02 - ADDITION	NO. OF BUILDINGS: _____
03 - OTHER ACCESSORY	() 03 - ALTERATIONS	ZONING: _____
04 - FIRE SPRINKLER	<input checked="" type="checkbox"/> 04 - REROOF	SQUARE FOOTAGE: _____
05 - TEMPORARY BUILDING	() 05 - RESIDE	NO. OF STORIES: _____
06 - FIREPLACE	() 06 - FOUNDATION	HEIGHT: _____
07 - POOL	() 07 - MOVE	LENGTH: _____
	() 08 - DEMOLISH	WIDTH: _____
	() 11 - NEW (FINISHING ONLY)	PROPERTY DIMENSIONS: _____
	() 13 - EXCAVATION	PARKING PROVIDED: _____

REMARKS: 2nd layer

ACKNOWLEDGEMENT AND SIGNATURE:
 I, THE UNDERSIGNED HEREBY REPRESENTS UPON ALL OF THE PENALTIES OF LAW, FOR THE PURPOSE OF INCLUDING THE CITY OF ST. LOUIS PARK TO TAKE THE ACTION HEREIN REQUESTED. THAT ALL STATEMENTS HEREIN ARE TRUE AND THAT ALL WORK HEREIN MENTIONED WILL BE DONE IN ACCORDANCE WITH THE ST. LOUIS PARK ORDINANCE CODE AND THE LAWS AND REGULATIONS OF THE STATE OF MINNESOTA.

[Signature]
 AUTHORIZED SIGNATURE OF APPLICANT

FOR OFFICE USE ONLY			
FEE CALC	1 2 N	CONSTRUCTION TYPE: _____	REQUIRED INSPECTIONS:
SURCHARGE	2 1 N	U B C OCCUPANCY: _____	___ FOOTING ___ SITE
PLAN CHECK	Y N	SPRINKLERS Y N	___ INSULATION ___ FRAMING
PENALTY	Y N	STANDPIPES Y N	___ FINAL
SAC CHARGE	Y N		CITY VALUATION: \$ _____
			REVIEWED & APPROVED
			by: _____
			DATE: _____

Application for
ELECTRICAL PERMIT

CITY OF ST LOUIS PARK
Department of Inspections
5005 Minnetonka Boulevard
St Louis Park, MN 55416
924-2588

PERMIT FEE 16.25
SURCHARGE 50
PENALTY FEE _____
TOTAL FEE 16.75

(SEE REVERSE SIDE)
01-3220

TYPE OR BLACK INK ONLY PLEASE

SITE ADDRESS <u>3824 Joppa Ave. So</u>	SUITE NO.	ZIP CODE <u>55416</u>	DATE <u>9-24-92</u>	PERMIT NO. <u>30879</u>
PROPERTY OWNER NAME <u>Michael Deeney</u>	ADDRESS	CITY		TELEPHONE NO. <u>929 0796</u>
CITY		ZIP CODE	TELEPHONE NO.	

CONTRACTOR NAME BERNDT ELECTRIC SERVICE, INC.	ADDRESS 6528 WEST LAKE STREET	CITY SUITE G MINNEAPOLIS, MN 55426	ZIP CODE	TELEPHONE NO.
---	---	--	----------	---------------

APPLICANT: OWNER & OCCUPANT () CONTRACTOR () STATE LICENSE NUMBER <u>CA20265</u>	VALUATION <u>600.00</u>
---	----------------------------

PROPERTY USE (Check One Only)		PERMIT TYPE (CHECK ONE ONLY)
<input checked="" type="checkbox"/> 101 - SINGLE FAMILY	() 320 - INDUSTRIAL	<input checked="" type="checkbox"/> 01 - ELECTRIC GENERAL
() 102 - SINGLE FAMILY ATTACHED TOWNHOUSE	() 321 - PARKING	() 05 - ALARM WIRING
() 103 - TWO - FAMILY	() 322 - SERVICE STATIONS	() 10 - COMMUNICATION
() 104 - THREE AND FOUR FAMILY	() 323 - INSTITUTIONAL / HOSPITAL	() 15 - ELECTRIC ON HVAC
() 105 - FIVE OR MORE FAMILY	() 324 - OFFICE / BANK / PROFESSIONAL	() 20 - SIGN WIRING
() 213 - HOTEL / MOTEL	() 325 - UTILITIES	
() 318 - COMMUNITY CENTER / HEALTH CLUB	() 326 - SCHOOLS / EDUCATIONAL	
() 319 - HOUSES OF WORSHIP	() 327 - STORES / RETAIL / RESTAURANT	

WORK TYPE (CHECK ONE ONLY)	NUMBER OF ITEMS		
() 01 - NEW BUILDING	A. SERVICES	B. TEMPORARY SERVICE	C. FEEDER
() 02 - ADDITION	D. SUBPANELS	E. DISCONNECTS	F. BRANCH CIRCUITS
<input checked="" type="checkbox"/> 03 - ALTERATION / REMODEL	G. APPLIANCES	H. OFFICE FURNITURE	I. LIGHT OPENINGS
() 09 - DISCONNECT	J. SWITCH OPENINGS	K. RECEPTACLE OPENINGS	L. GFI RECEPTACLES
() 10 - REPAIR / REPLACEMENT	M. OTHER OPENINGS	N. FURNACES	O. VENTILATION EQUIP
() 20 - CODE COMPLIANCE	P. AIR CONDITIONERS	Q. BOILERS STEAM/HOT WAT	R. REFRIGERATION EQUIP
() 21 - GRANT / LOAN PROGRAM	S. SIGNS	T. CENTRAL STATION CONTR	U. CONTROL PANELS
	V. INDICATING DEVICE	W. INITIATING DEVICES	X. SMOKE DETECTORS
	Y. HEAT DETECTORS	Z. WATER FLOW DETECTOR	AA. ANNUNCIATORS
	BA. POOL/SPA/HOT TUB	CA. BATH TUB	DA. PLUMBING APPLIANCE
	EA. POTABLE HOT WATER	FA. SEE REMARKS	

REMARKS: (2) receptacles in each of (2) 2nd floor bedrooms

ACKNOWLEDGEMENT AND SIGNATURE:

THE UNDERSIGNED HEREBY REPRESENTS UPON ALL OF THE PENALTIES OF LAW, FOR THE PURPOSE OF INDUCING THE CITY OF ST. LOUIS PARK TO TAKE THE ACTION HEREIN REQUESTED, THAT ALL STATEMENTS HEREIN ARE TRUE AND THAT ALL WORK HEREIN MENTIONED WILL BE DONE IN ACCORDANCE WITH THE ST. LOUIS PARK ORDINANCE CODE AND THE LAWS AND REGULATIONS OF THE STATE OF MINNESOTA.

Richard Berndt
AUTHORIZED SIGNATURE OF APPLICANT

FOR OFFICE USE ONLY

FEE CALC SURCHARGE PENALTY	C O R 1 2 / N / 1 N / Y	NOTE: () PLEASE MAIL () WILL PICK UP (AM) (PM) <u>11</u>	REVIEWED & APPROVED SITE ON HOLD INSPECTOR <u>MS</u> DATE <u>9-24-92</u>
		REQUIRED INSPECTIONS: <input checked="" type="checkbox"/> ROUGH-IN <input checked="" type="checkbox"/> FINAL	
		CITY JOB COST \$	

PERMIT

Control No. 08032

CITY OF ST. LOUIS PARK

5005 Minnetonka Boulevard
St. Louis Park, Minnesota 55416-2290
(612) 924-2588

PERMIT TYPE:

Permit Number:
Date Issued:

ELECTRICAL
030879
09/29/92

PROJECT NBR: 3220

SITE ADDRESS:

3824 JOPPA AVE S

DESCRIPTION:

\$600.00
Electrical Permit Type **ELECTRIC GENERAL**
Electrical Work Type **ALTERATION**
4 RECEPTACLE OPENS

REMARKS:

(2) RECEPT IN EACH OF (2) 2ND FLOOR BEDROOMS

FEE SUMMARY:

	VALUATION	\$600
Base Fee	\$16.25	
Surcharge	\$.50	
Total Fee	<u>\$16.75</u>	

CONTRACTOR: - Applicant -
BERNDT ELECTRIC SERVICE 9295885
6528 LAKE ST W
ST LOUIS PARK MN 55426
(612) 929-5885

OWNER:
DEBRY MICHAEL
3824 JOPPA AVE S
ST. LOUIS PARK MN 55416
929-0796

THE UNDERSIGNED APPLICANT STATES THAT THE INFORMATION CONTAINED IN THIS APPLICATION IS TRUE AND CORRECT AND AGREES TO COMPLY WITH ALL APPLICABLE STATE LAWS AND CITY ORDINANCES

APPLICANT/PERMITEE SIGNATURE

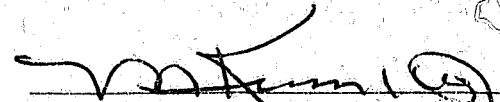
ISSUED BY: SIGNATURE